

- X INDICATES EXISTING FENCE

U.S.F.S.

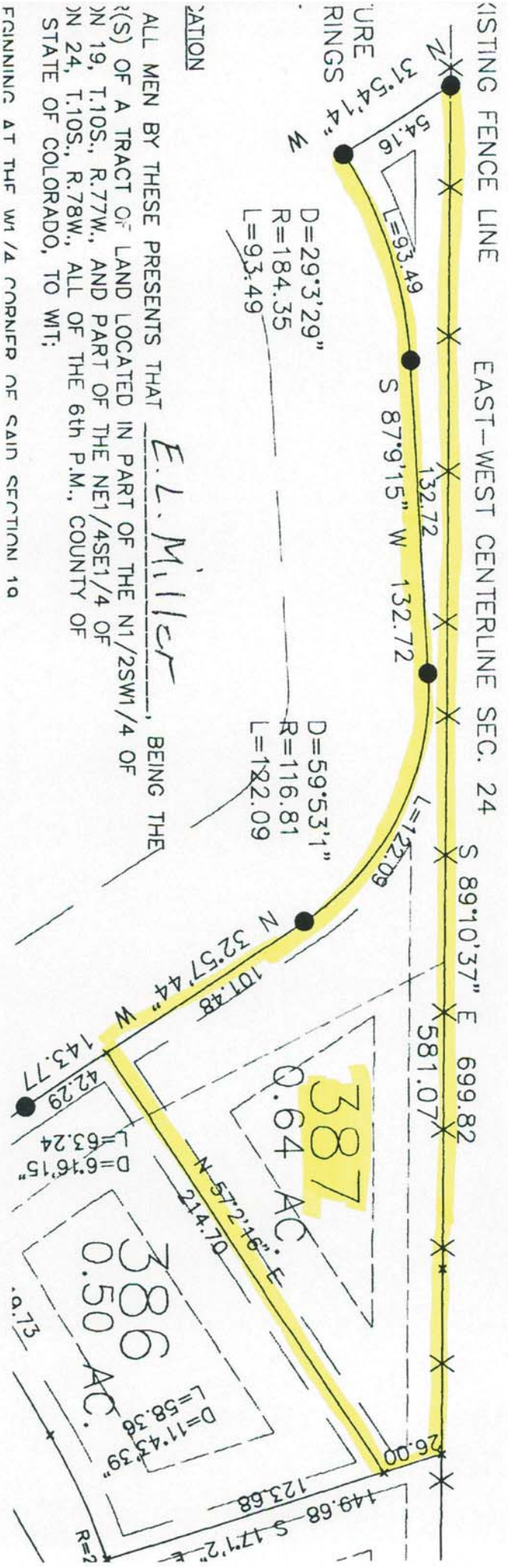

LOCATION

ALL MEN BY THESE PRESENTS THAT E.L. Miller, BEING THE
 (S) OF A TRACT OF LAND LOCATED IN PART OF THE N1/2SW1/4 OF
 ON 19, T.10S., R.77W., AND PART OF THE NE1/4SE1/4 OF
 ON 24, T.10S., R.78W., ALL OF THE 6th P.M., COUNTY OF
 STATE OF COLORADO, TO WIT:

BEGINNING AT THE NW 1/4 CORNER OF SAID SECTION 10